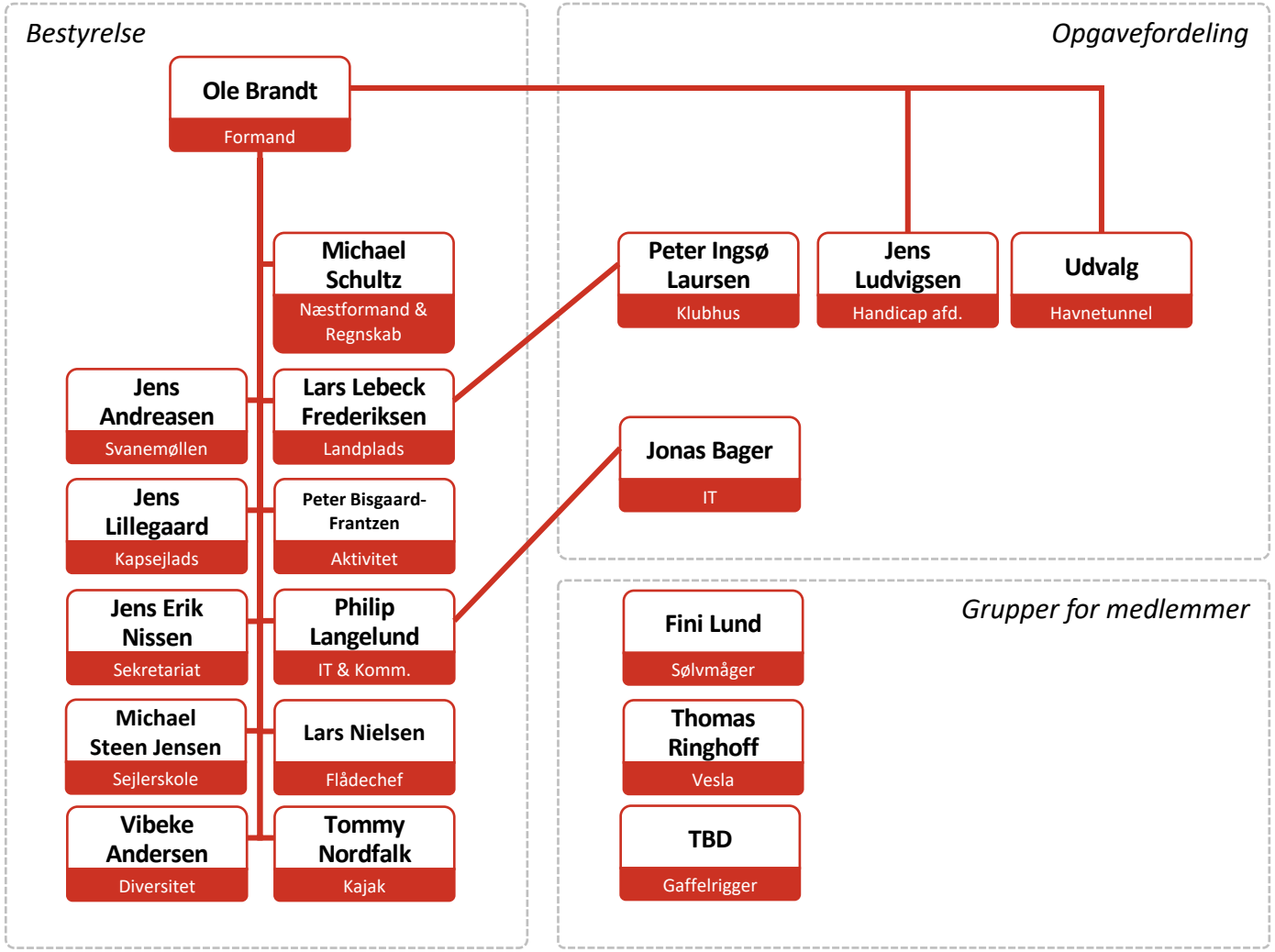Sejlklubben Sundet - Organisation